VILLA 3.2

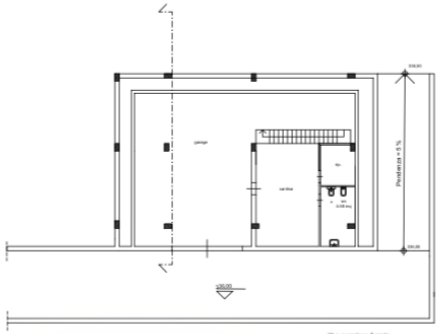

(*) = aerazione forzata

Piano cantinato Scala 1:100

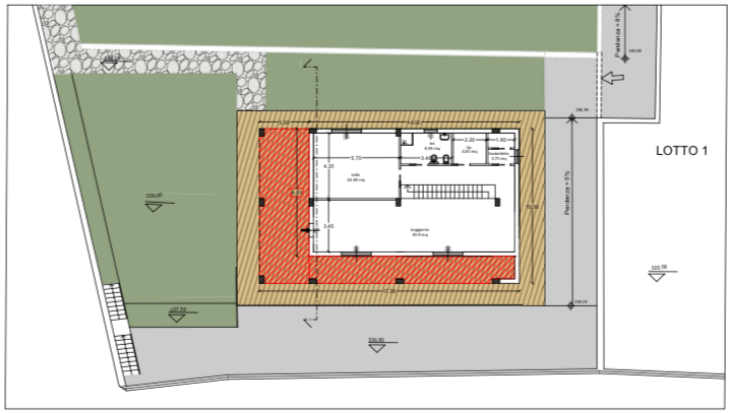

Piano terra Scala 1:100

(*) = aerazione forzata

Superficie portico pari a 57.13 mq

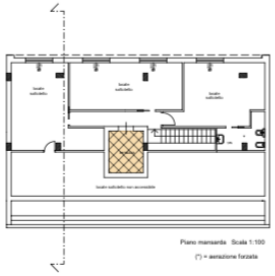

Piano mansarda Scala 1:100

(*) = aerazione forzata

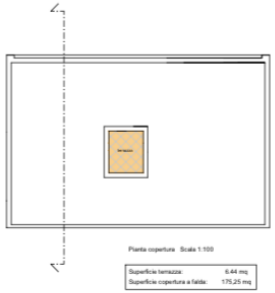

Pianta copertura Scala 1:100

Superficie terrazza:	6.44 mq
Superficie copertura a falde:	175.25 mq

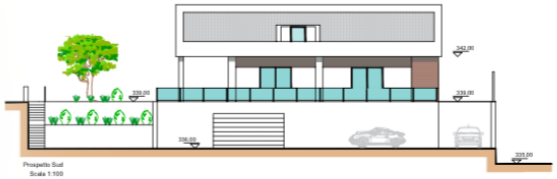

Prospetto Sud
Scala 1:100

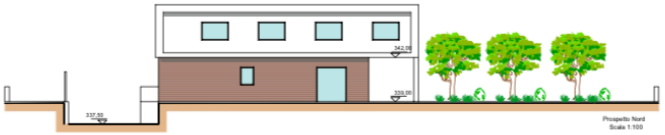

Prospetto Nord
Scala 1:100

Sezione Scala 1:100 Scala 1:100 Sezione

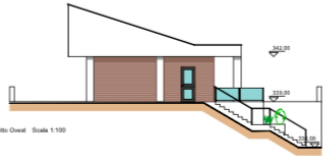

Prospetto Ovest Scala 1:100

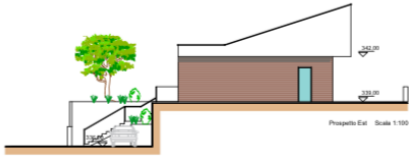

Prospetto Est Scala 1:100